Office of Inspector General

U.S. Department of State and the Broadcasting Board of Governors

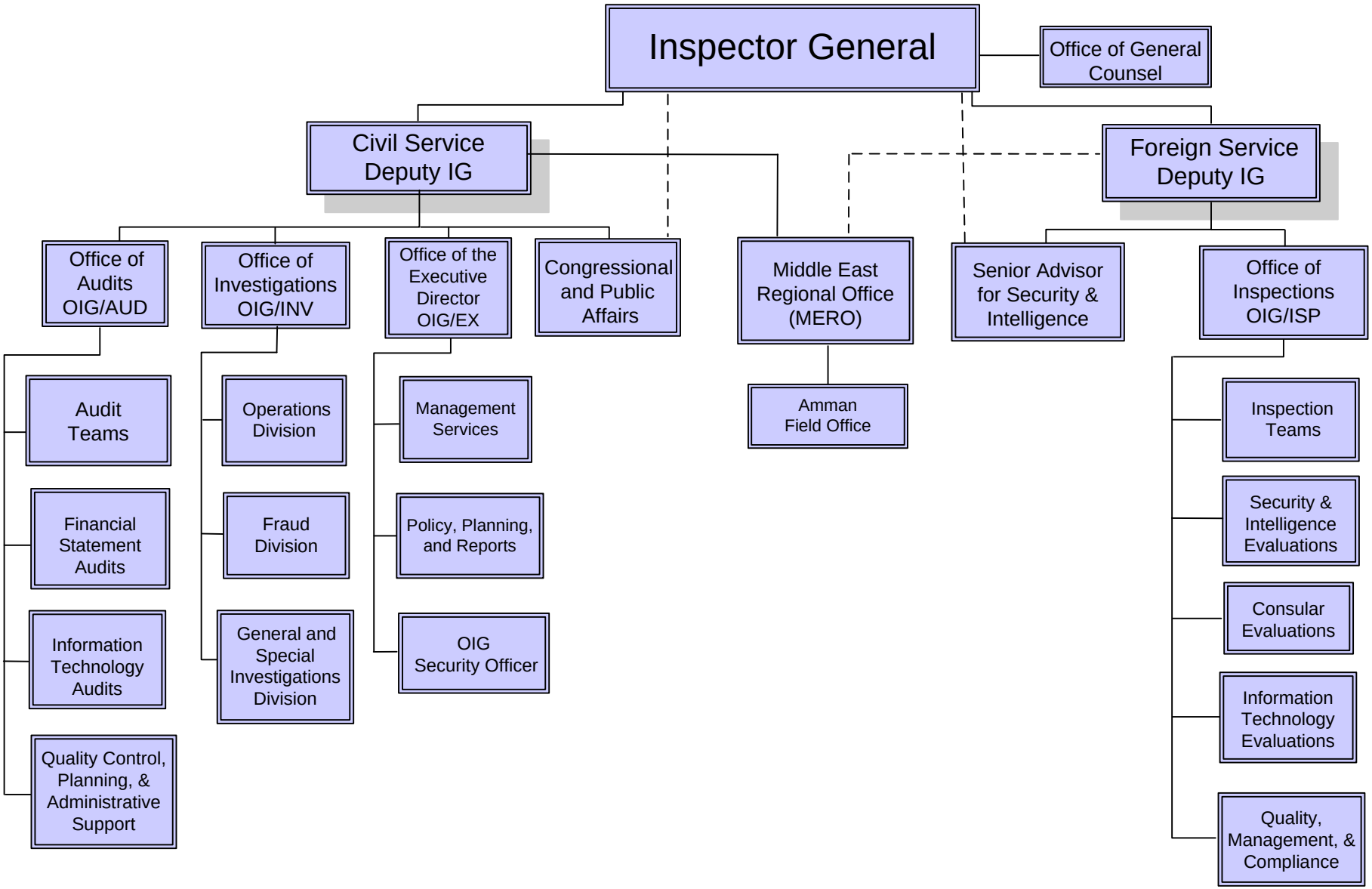

OIG/EX/PPR
May 20, 2008